

Woodanilling Wongi

March 2023



Pictured - New roof at Kenmare Hall

IN THIS ISSUE

Shire Notes, Community Land Care News, Community Activities,
Notices, Birthdays and Upcoming Events

All supplies and materials are kindly donated by the Shire of
Woodanilling.



The Australian Fire Danger Rating System

COMING SEPTEMBER 1



The Australian Fire Danger Ratings (AFDRS) levels are:

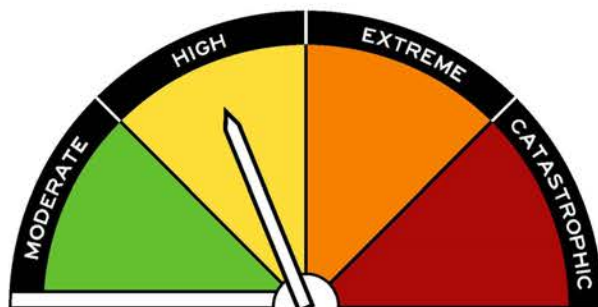

MODERATE

Plan and prepare

HIGH

Be ready to act

EXTREME

Take action now to
protect life and property

CATASTROPHIC

For your survival, leave
bushfire risk areas

The AFDRS will also introduce a new Fire Behaviour Index – a scale of fire danger that takes the latest in fire science and produces outputs across eight different fire behaviour models (compared to the existing two fire behaviour models). Providing fine detail, it will support decisions about fire preparedness and bushfire suppression.

The Australian Fire Danger Rating System (AFDRS) Program is redesigning the forecasting of fire by

- Improving the scientific accuracy behind fire danger predictions.
- Improving the way that fire danger is communicated.
- Providing government and industry with better decision-making tools.
- Reducing the costs associated with bushfire impacts.

For more information speak to:

Or visit: www.afac.com.au/initiative/afdrs



This is a national program funded by the Commonwealth and all the States and Territories and delivered by local implementation teams. The AFDRS is being coordinated by NSW RFS and AFAC (the National Council for Fire and Emergency Services), with support from the Bureau of Meteorology. A National Program Board, with representation from each of the State and Territories' fire agencies, is overseeing the program.



PUBLIC NOTICE

SHIRE OF WOODANILLING ANNUAL ELECTORS MEETING

In accordance with section 5.29 of the *Local Government Act 1995*, Public Notice is hereby given that the 2021/2022 Annual Electors Meeting will be held at **6.00pm** on **Tuesday 21 March 2023** in the Council Chambers, 3316 Robinson Road, Woodanilling.

In accordance with regulation 15 of the *Local Government (Administration) Regulations 1996* and section 5.27 (3) of the *Local Government Act 1995* matters to be discussed are summarised hereunder:

1. **Receiving the Minutes** from the 2020/2021 Annual Elector's Meeting
2. **Business Arising** from the previous minutes
3. **Acceptance of the 2021/2022 Annual Report:** Year ending 30 June 2022 *
 - * Items 3 contains the following in the Annual Report:
 - President's and Chief Executive Officer's Reports
 - Auditor's Report
 - Annual Financial Report
5. **General Business** – may be raised by a majority of those present or at the discretion of the Presiding Person.

Note: Copy of the 2021/2022 Annual Report are available from the Shire Office at 3316 Robinson Road, Woodanilling during normal business hours. Copies of the Annual Report's can also be found on the Council's website at www.woodanilling.wa.gov.au.



Cr Stephen Jefferies
SHIRE PRESIDENT



Kellie Bartley
CHIEF EXECUTIVE OFFICER



WORDS FROM THE CEO

Council held its February Ordinary council meeting with 4 local residents attending, it was lovely that these Community members came along and contributed with some questions for Council but for them to also be present at the meeting.

On 21st March 2023, the Council will hold the Annual Electors Meeting at 6pm in the Council Chambers and we welcome community members attending. For catering purposes, please advise the Shire Office if you will be coming.

This month Council noted or accepted the following items:

- Noted an Application for Exploration Licences with the northern boundary with Wagin Shire.
- Approved temporary accommodation at 3 Steere Road Woodanilling
- Approval a planning application for an additional outbuilding in Prosser Road
- Endorsed a retrospective application for Beaufort River Shell for an above ground fuel tank
- Supported the fee waiver for CMCA Golden Whistlers Chapter Camp Out to be held in December 2023
- Supported request of fees for the Woodanilling Playgroup
- Reviewed the Great Southern Treasures MOU
- Adopted the 2021/2022 Annual Report.

It has been a pleasure having served my first 12 months as the Chief Executive Officer for the Shire of Woodanilling and I would like to report that Council has endorsed the annual review for the CEO.

Road works for the areas on Newstead, Onslow and Cornwall Roads have progressed with the Shire to undertake their next work along Burt Road.

The shire will soon release a Survey Monkey with regards to the engagement for the Strategic Community Plan. This will be available electronically but also in hard copy. The Council welcomes feedback for the long term plan that will be put in place for Woodanilling.

The Shire of Woodanilling is compiling a list of vulnerable people within the Shire. This list will only be used by the Shire and emergency services in the event of an Emergency. If you would like your name added to the list or to obtain more information on how this list will be used, please contact the Shire Office on 9823 1506.

SHIRE NOTES

RESTRICTED BURNING PERIODS

Any Fires lit are your Responsibility

28th February to 15th April - Permits are required for all fires lit during the restricted burning times and must be obtained from your local Fire Control Officer who will explain the conditions under which fires may be lit.

All firebreaks and fire hazard reduction measures had to be completed for all areas within the Shire of Woodanilling by 15th November and must now be maintained at that standard until 15th April.

CBFCO – Jason Cronin	0467 160 779
DCBFCO – Evan Hall	0428 123 374
SFCO – Ian Garstone	0407 231 511
SCFO2 – Grady Wilcox	0428 231 550
Beaufort/Kenmare – Bindi Murray	0409 347 299
Boyerine/Westwood – Greg Doak	0427 612 038
Cartmeticup – Wayne Shackley	0427 228 070
Central – Ian Garstone	0407 231 511
Glencoe – Braden Crosby	0437 817 047

2023 COUNCIL MEETING DATES

Woodanilling Shire wishes to advise the following dates for the 2023 Ordinary Meetings of Council starting at 4pm to be held at the Council Chambers 3316 Robinson Road Woodanilling. Two meetings will be held within the district. These dates are to be confirmed.

January 2023 – No meeting to be held.

21 February 2023

21 March 2023

18 April 2023

23 May 2023

20 June 2023

18 July 2023

22 August 2023

19 September 2023

24 October 2023

21 November 2023

19 December 2023

SHIRE NOTES

FACILITY HIRE

The Shire of Woodanilling has the Town Hall and Recreation Centre for hire. If you are interested, click on the link and complete the online booking form.
<https://www.woodanilling.wa.gov.au/community/community-facilities.aspx>
Or alternatively contact the Shire on 9823 1506 for a facility hire form.

EASTER CLOSURES - SHIRE

Good Friday - 7th April 2023
Easter Monday - 10th April 2023
Depot closed 7th April - 11th April open 12th
Shire closed 7th April - 11th April open 12th
Woodanilling Tip closed Sunday 9th April
Open Saturday 8th April
EMERGENCY CONTACTS
EMI- 0438 929 706
CEO- 0428 032 089
Ranger enquiries-0424 704 812

COMMUNITY WATCH

Ideally, we would like Woodanilling to be a welcoming, safe and secure place for everyone. Especially leading into the Holidays. As a community we can improve our personal safety and household security by reporting suspicious behaviour and sharing information that helps build awareness. We strongly encourage reporting of crime or suspicious activity in your area to Police or Crime Stoppers.
Crime Stoppers-1800 333 000
You can report information about criminal activity to the Crime Stoppers hotline or visit www.wa.crimestoppers.com.au to report online.

WOODANILLING WASTE FACILITY OPENING HOURS

Thursdays - 9.00am - 1.00pm
Saturdays - 12noon - 5.00pm
Sundays - 2.00pm - 5.00pm
Closed Christmas day and Easter Sunday.

WOODANILLING SHIRE OFFICE OPENING HOURS

Monday - Friday 9.00am - 4.30pm
All Receipting transactions close 4.00pm

CONTACTS OUTSIDE THE SHIRE

Ambulance, Fire, Police 000
Crime Stoppers 1800 333 000
Water Corporation Faults 131 375
Western Power Faults 131 351
Main Roads 138 138
Rubbish Recycle Collection
9885 9112
EMERGENCY CONTACTS
EMI- 0438 929 706
CEO- 0428 032 089
Ranger enquiries-0424 704 812

SHIRE NOTES

BARKING DOGS, DOGS NOT CONTAINED IN THEIR YARDS, CATS WANDERING AROUND THE STREETS.

Complaints have been coming in recently from the community in regards to the above headings.

Council promotes responsible dog and cat ownership. Dog owners need to ensure their dog/s do not become a neighbourhood nuisance by barking. Barking is a dogs natural means of communication and often signifies its alertness to danger or intruders. However, a dog that persistently barks to a degree or extent not normally habitual in dogs, constitutes a nuisance. For the purpose of Section 38 of the Dog Act 1976 a dog shall be taken to be a nuisance if the dog:

“makes a noise, by barking or otherwise, that persistently occurs or continues to such a degree or extent that it unreasonably interferes with the peace, comfort or convenience of any person in any place”

The Cat Act 2011 requires the identification, registration and sterilisation of domestic cats, and gives local governments the power to administer and enforce the legislation. The legislation, which took full effect in November 2013, provides for better management of the unwanted impacts of cats on the community and the environment, and encourages responsible cat ownership. Local governments enforce and administer the Cat Act. This is a reminder to Cat owners to make sure they are being responsible and adhering to the Cat Act.

If you would like further information regarding your requirements as an owner of a Dog or a Cat in the Shire of Woodanilling please don't hesitate to contact the Shire.

APPLY FOR PENSIONER RATES CONCESSIONS

Eligible pensioners or seniors may qualify for a concession from Council rates and the Emergency Services Levy and in some circumstances, to rubbish service charges. For the 2021/22 financial year, the pensioner rates capped amount is remaining at \$750. Seniors will have their rebates capped at a maximum amount of \$100.

To register for a concession, please visit the Water Corporation's rates concession page. This application will register you with the Water Corporation and the Shire of Woodanilling via the one form. Once it is approved by the Water Corporation it will be forwarded to the Shire of Woodanilling to process on the rates account.



WANTED!!



feral foxes & felines

Wagin & Woodanilling Shoot

GET YOUR TEAM TOGETHER NOW



SSAA DONATES \$5 FOR EVERY FOX AND CAT TO REGIONAL MENS HEALTH INITIATIVE

★ 17 - 19th March ★

Tally count & breakfast 7am Sunday 19th - (\$5 brekky)

win the glory for your shire!

Register your team to get the tally/breakfast location

Contact Gen at WWLZ: 0428 231 506 - wwlandcare@westnet.com.au



PRINCIPAL'S ADDRESS

Dear parents/carers and community members,

It is hard to believe it is only Week Four. We have all been working away busily in the classroom; sorting library books; caring for the grounds; in the office and keeping our school clean. We have developed a cohesive team this year and we are all enjoying working together to meet our school vision.

Woodanilling Primary School is committed to achieving high quality education, whereby students develop the knowledge, skills and confidence to achieve their individual goals and contribute to society.

Whilst we have a wonderful team, it is time to say goodbye and 'Thank You' to Tracey Kippin as she finishes her contract and will be busy with many things in her home life. Tracey has been amazing, both last year and this year, returning to the role of Manager of Corporate Services (MCS) and helping new staff to understand whole school processes. She will be deeply missed by all.

The MCS advertising closed on Tuesday and interviews will be held on Monday 27th February. The panel will meet, and we hope we can find someone suitable to fill the role and continue to see our school finances and administration operating at a high level.

I am also in the process of working with a

selection

panel to recruit a new Early Childhood teacher for our classroom and interviews will also be held on Monday 27th February. It will be exciting to introduce a new teacher to our school and our marvellous children. I must commend Ms Haber for the amazing work she has completed in the classroom and the way she has worked to build the confidence of the students and challenge their learning. I will keep you updated about the outcome.

I have been working with the pre-primary students to complete the On-Entry assessments and it is

great to see their initial learning and understandings in literacy and numeracy. Once completed reports will go home to parents. Another assessment that will soon be ready for our Year Three students is the NAPLAN. I am preparing the online platform in readiness and students will soon be about to complete some practice tests so they will be well-prepared to demonstrate their knowledge and understandings. With NAPLAN moved into Term One the information about the students will be returned earlier in the year to support our planning and teaching.

At the start of the year, we invited Jamie Mawer from Behaviour and Engagement to run a WA Positive Behaviour Support (PBS) training day. Staff investigated the PBS process and the research behind a positive teaching and explored the needs based on the context of our school and decided to go ahead with the program that is a Wheatbelt regional initiative. A purpose statement underpins how the team operates and at our last staff meeting we collaboratively developed the following statement:

The purpose of the PBS team is to develop and implement School-wide Positive Behaviour Support in order to achieve higher educational outcomes through enhanced behaviour in a safe and supportive environment. It is our intention that this will develop a school culture which is positive and consistent, and based on a common language which is used by all.

We'll keep you updated about the progress we make toward developing the program and the behaviour matrix that underpins it.

I've been working together with Kahlia Stephens, the Department of Education and Playgroup WA to investigate the possibility of Woodanilling Playgroup continuing to meet at the school. I will keep you informed of our progress in the next newsletter.

Michelle Williamson

Principal

Important Dates

Labour Day Public Holiday
Monday 6th March

2023 Term Dates for Students
Term 1 Wednesday 1st February –
Thursday 6th April

SCHOOL NEWS

VOLUNTARY CONTRIBUTIONS

As you would be aware, government schools do not have school fees. What we have instead is a system called Voluntary School Contributions.

At Woodanilling PS, this is set at \$45.00 per year for each student.

We use these funds to supplement a range of resources and consumables for students such as: cooking and science ingredients, art and craft materials and teaching aids to support learning across the curriculum.

To pay your contribution, you can either pay online via direct debit to:

Account Name: Woodanilling Primary School

BSB: 066 040

Account Number: 1990 0217

If paying via direct debit, please include the child's family name in the description. If you would like to pay via cash or cheque, please pay at the Admin area.

Thank you for your support.

P&C NEWS

Please remember that our P&C will be meeting a minimum of once a term with our first meeting set as **TUESDAY 13TH MARCH**, 3.30pm at the school library.

We have another busy year ahead and always looking for ways to support our students and raise funds.

We will be setting Our AGM for April. All are welcome and we hope to see you there. You can find us on facebook or call me on 0476601399.

Danielle

P&C President

CONTAINERS FOR CHANGE

The P&C is now registered for the Containers for Change program. Containers for Change is a recycling program which rewards the collection of eligible containers with a refund of 10c per item. Items can be collected and delivered to a refund point in Katanning or Wagin, at which you can nominate the P&C as your donation recipient using our Scheme ID: **C10326397**



Did you know?

Woodanilling Primary School P&C Association is a registered charity with CBH Group?

This means, when farmers are processing their grain on LoadNet, they are now able to nominate the P&C via our Grower Number: 40550436 to receive a grain donation.

If you are unsure or require any assistance, please call the Grower Service Centre on 1800 199 083.



Please spread the word!

SCHOOL COUNCIL

Woodanilling Primary School Council currently consists of 8 members who represent the Parents, Staff and Community.

All members are available should you have any concerns, questions or ideas about Woodanilling PS.

If you're interested in being part of the council this year, please contact either the school or myself.

Feel free to contact me at any time on bindimurray@gmail.com. We are here for you, [your children and our community](#).

Bindi Murray
School Council Chair

FROM THE CLASSROOM

What a fabulous Week 4 we have had at Woody! The students earned their first Reward Day by filling the marble jar. Our young people are acknowledged for positive behaviours, such as organising themselves for class in the morning, taking responsibility for doing their jobs, showing kindness by helping and supporting each other and for good listening (the 5 L's - ask your child to explain!), focus and effort in class.

All students have contributed to the reward jar and voted for their top choice of reward - a glow stick dance party! It was wonderful. Great music requests from the students - Lady Gaga was a popular choice, Meghan Traynor for the girls, as well as country soft rock from A Star Is Born and a bit of hip hop and all the moves that went with it. Boy did we dance up a storm! The students dressed up beautifully for the event and shared their glow sticks with generous spirit.

We also completed our second Art project on Pop Art and the students produced some wonderfully rich and colourful art works featuring every day objects, such as Coca-Cola cans.

For Literacy, the little Woodies have been talking, reading and writing about dogs - *Bluey* and the picture book, *Mutt Dog* have been stimuli for discussion and word play.

In Maths, number skills are the focus for all students P-4, with the younger students working on reading, writing and saying their numbers and counting skills, and the older students developing place value concepts into the 10 000's.

For Literacy, Years 3 and 4 are being challenged to use reading strategies to assist them with comprehension and finding answers to comprehension questions with greater accuracy. Ask your child what these strategies are - skim reading, identifying key words in questions, scanning the text, understanding different types of questions, such as 'summary' and 'author's purpose'. This is very new to the students and so

I don't expect this to be understood just yet. Key boarding practice has been enjoyed by the older students this week and touch typing skills are already developing.

Looking forward to more progress in Week 5!
Ms Haber

Classroom Teacher

SCHOOL NURSE

Self-compassion for children: 3-8 years Self-compassion: what is it?

Self-compassion is **being kind to yourself** even when things don't happen the way you expect. It's being aware of your feelings and treating yourself with the same warmth, care and understanding you'd give to someone you care about.

It's also acknowledging that struggles and challenges are a part of life and that everyone goes through them. **Self-**

compassion: why it's good for children Self-

compassion **helps children deal with failures, mistakes, setbacks and tough times** in a healthy way.

For example, if your child comes last in a race, they might feel disappointed. But self-compassion helps your child feel OK and handle their disappointment positively. Your child might say to themselves, 'I feel disappointed, but I'm glad I tried my best' or 'I'll try again next time'.

When children learn to treat themselves with self-compassion, they:

- are happier

- have more confidence and self-esteem

- are more likely to try new things or try again

- when things don't work out the first time

- have more resilience, so they can 'bounce back' during or after difficult times.

Self-compassion helps children do well at school and develop new skills in areas like sport, music, dance and so on. Children with self-compassion also tend to get along with others and are more likely to help other children.

They're also less likely to develop mental health problems like depression or anxiety.

Visit [Raising Children Network](#) for helpful parenting information.

Please contact me on **98216278/ 0467775034** or email at Sharon.muir@health.wa.gov.au if you would like to share your concerns or for further information.

Sharon Muir

School Nurse

PLAYGROUP

Playgroup has recommenced for the year. Join or renew your membership before Friday 17th March to go into the draw to win a fantastic prize for your family provided by Playgroup WA.

Playgroup meet weekly and alternate between the School, Park, Rec Centre and CWA building. We are currently still finalising dates and venues. Keep an eye on our Facebook page for upcoming sessions for 2023.

For more information please contact kahlia 0439 754 391



CWA NEWS



If you want to be involved in your community, try CWA! Yes a few of us are old fogies but we have our community at heart. We're not just in it to cater at events but where there is a need to help women, then we step in. If you can't make to a meeting but want to contribute, give me a call. We're hoping to reach out to younger Mums in Woody through the P & C and Playgroup. We welcome suggestions, any input - please.

I have trialled a Bookswap idea since the end of last year but have obviously failed with only 2 customers so far. No obligation, no joining fee just enjoy reading a good book - I'm at CWA every Thursday morning. You just borrow a book or 2 or 3 and return them for more.

Contact Pauline 0439922311 with any ideas to make your CWA a vibrant part of the community.

WOODANILLING COMMUNITY CHURCH

Church Service 10am every Sunday.

Come and give praise to God and feel the holy Spirit uplift your soul and take away your fears.

There is movement happening in this church.

We invite you to come and be part of it.

More info. Contact Marion Taylor 0422337857

SHORT MAT BOWLS

Carpet Bowls has begun again for 2023. Come along and have some fun - we're not professionals! Monday evenings at 6.30 during summer at the Woody Recreation Centre, \$3 pays for our tea, biscuits and the hire of the centre
Contact Rod Marshall on 0437014941



WOODANILLING HOCKEY CLUB

2023 hockey is just around the corner

WRHC executive for 2023 is

President: Lance Mudgway

Vice president: Trevor Parminter

Secretary: Tegan Wise

Treasurer: Sally Vermeulen with Taran

Becker to learn the ropes to take over in 2024

Coaches

Women's: Sally Vermeulen

Men's: Graham Treloar

Upper school: TBA

Middle school: Penny Shackley

J11: Penny Shackley

J7: Kurt Wise

Keep an eye out for further information on training commencement dates via our Facebook page and the next Wongi.

SUPPORT OUR LOCAL WOODANILLING BUSINESS



In 2023 the Woodanilling Tavern is making changes. The kitchen will only open on nights with prior bookings received. Group bookings will not be served unless booked prior to the day of the arrival. This is to keep cost down and to ensure we have staff on to serve you. We appreciate your custom but due to health and staff issues we are forced to do this

Thursday & Friday- 4pm to late
Saturday & Sunday- 12pm to late
9823 1508 or 0427 479 423.



THE WOODANILLING GENERAL STORE

Monday, Tuesday, Thursday & Friday 7.30am to 3pm
Wednesday 7.30am to 12.00pm

WHEN YOU ARE SUPPORTING A SMALL BUSINESS YOU ARE SUPPORTING A DREAM

JUSTICE OF THE PEACE

Did you know that we have 4 JP's in Woodanilling? Well we have and they are:

Ray Baxter - 9823 1546

Russel Thomson- 0419 950 217

Peter Bartholomeusz- 0447 771 511

Stephen Jefferies- 9823 1508

History Of Woodanilling

Woodanilling was named after a spring in the Boyerine Creek one kilometre south of the townsite. This spring, situated among the Casuarinas and flooded gums, used to flow into a beautiful pool which became a gathering place for the districts new settlers and became known as Round Pool. The Woodanilling District was first explored by Europeans in 1830/31, when Captain Thomas Bannister led the first overland expedition from Perth to King George III Sound.

Further exploration of the area was undertaken in 1843 by Henry Landor and Henry Maxwell Lefroy while searching for a large inland sea said to exist south east of York. The lake they found, with the help of Aboriginal guides, is approximately 40 kilometers north east of Woodanilling and was called Dambeling by the Aborigines. This was later changed to Dumblebung by early European Settlers.

The construction of the Perth/Albany Road in the early 1850's brought the fine grazing lands in this region to the attention of many pastoralists, who took up leases while retaining their permanent properties at places like York. The Woodanilling area was also a rich source of sandalwood and for many early settlers it was a valuable source of income while they were establishing their homesteads.

One of the first to graze sheep in the area was Elijah Quartermaine around 1850/51.

Woodanilling was among the many districts to benefit from the opening of the Great Southern Railway in 1889. The Woodanilling townsite was gazetted in 1892. The Woodanilling Road Board was formed in 1906 and had an average population of 800. Around this time Woodanilling could boast a Blacksmith, Wheelwright, 5 General Stores, Post Office, Banks, Hotel, Hospital, School, Bakery, Church, Barbers, Boarding House, Saddlery Shop, Railway Station, and the first trotting track outside the Perth Metropolitan area.



Elijah and son William Quartermaine

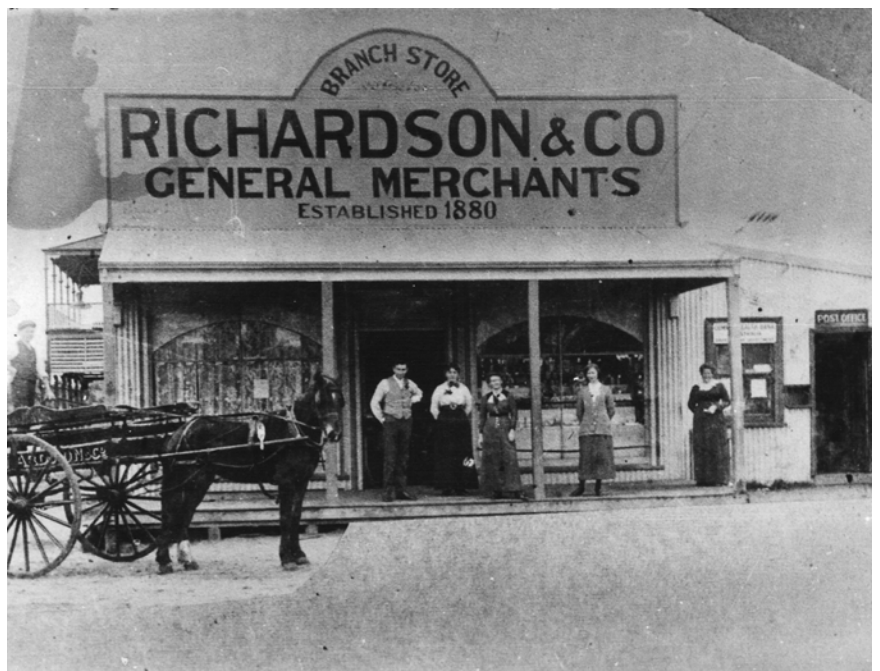

Richardson Store and Post Office

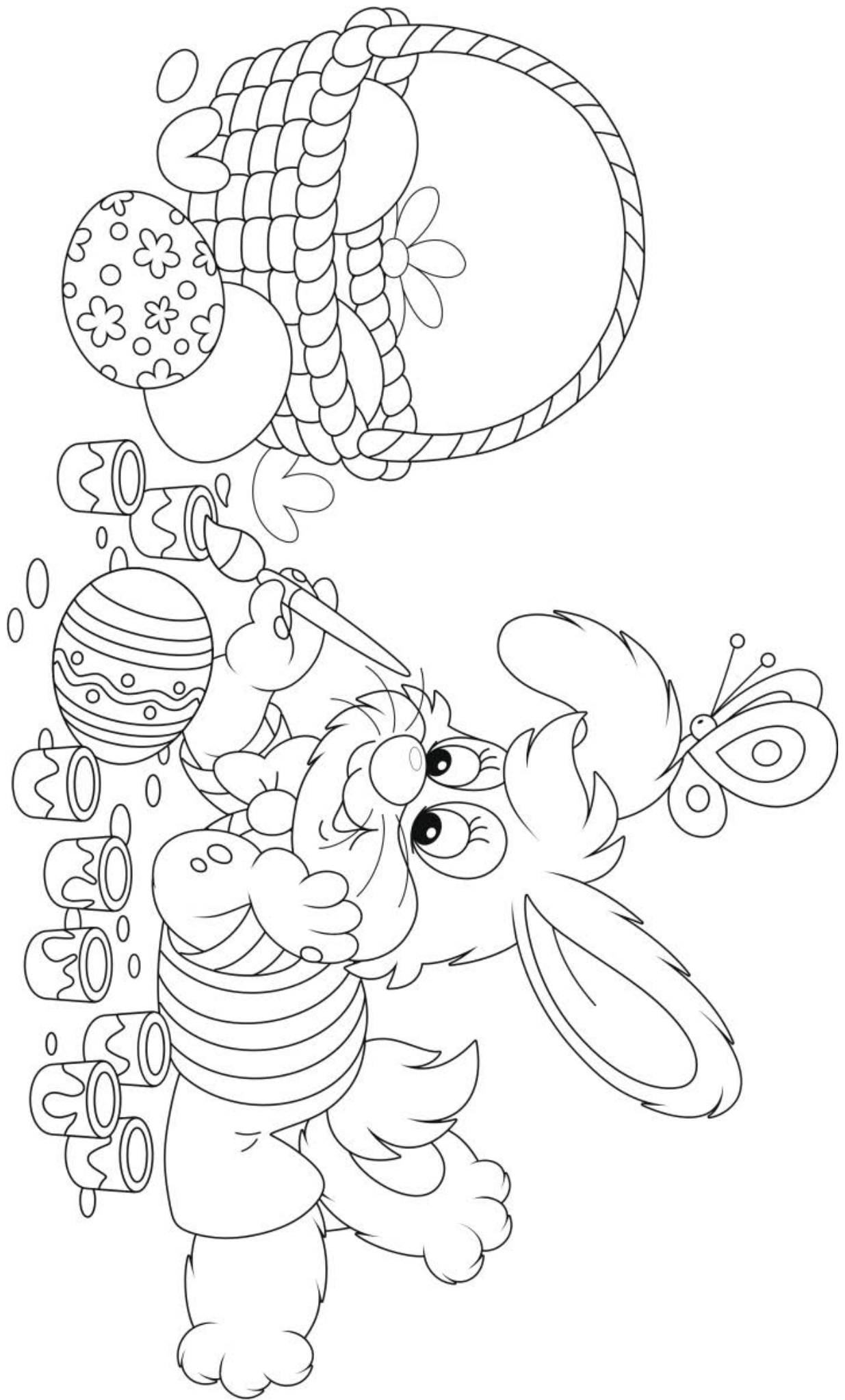

Colouring In Competition- Submit your entry to the Shire Office or email woody.wongi2020@gmail.com

Best entries will be published in the next Wongi

Please submit your name, age & contact details with your entry

WOODY WORDSEARCH

S	A	L	M	O	N	G	U	M	D	Q	W	R	S	V	B	M	H	E	C	L	H	D
H	D	N	S	K	U	A	B	U	V	F	I	S	H	F	J	S	X	P	O	R	C	D
E	F	E	H	R	G	A	Q	G	F	A	S	H	E	P	D	H	G	H	W	G	O	A
D	M	W	A	K	V	X	Q	O	W	K	S	A	P	V	C	G	D	A	S	I	M	K
W	O	N	G	I	I	J	H	E	A	D	E	R	L	T	A	A	D	S	Q	C	M	G
O	L	G	H	C	F	K	K	P	T	E	B	V	B	M	L	O	S	C	E	F	U	Y
O	I	H	R	E	U	A	F	D	T	U	W	E	R	B	O	C	H	O	X	R	N	M
D	Y	J	O	T	K	T	D	M	L	G	J	S	P	J	U	N	E	G	V	J	I	N
A	T	C	U	H	H	Z	D	F	E	Y	E	T	K	G	T	T	E	A	E	C	T	U
N	Z	G	N	I	M	R	A	F	L	L	K	Y	J	R	E	N	P	L	H	G	Y	N
I	N	B	D	L	T	R	N	V	E	X	S	A	F	X	R	X	B	E	T	R	J	K
L	R	Q	P	R	R	S	S	L	A	H	T	L	K	N	H	Y	O	L	P	Z	I	L
L	B	A	O	R	O	N	M	Y	F	C	K	D	I	V	R	S	R	P	O	S	T	Y
I	I	G	O	T	H	D	O	E	C	A	N	O	L	A	R	G	H	A	R	V	E	L
N	D	U	L	H	R	W	L	G	B	T	J	G	K	A	C	E	H	E	L	O	H	I
G	F	K	S	H	E	A	R	I	N	G	W	Z	A	M	B	K	E	N	M	A	R	E



CANOLA
COMMUNITY
COWS
CROP
DOG
FARMING

HARVEST
HEADER
JUNE
KENMARE
PHASCOGALE
ROUNDPOOLS

SALMONGUM
SHEARING
SHEEP
WATTLELEAF
WOODANILLING
WONGI



GRAMPSY'S MINESTRONE SOUP

Ingredients

- 1 x Onion chopped
- 3 x Celery Stalks chopped
- 1 x red capsicum chopped
- 1 x Zucchini grated
- 1 x tinned tomatoes
- 1 x tinned kidney beans
- 1 x tin Heinz tomato soup
- 1 x cup of beef stock

Method

Gently fry first four ingredients until soft. Add remaining ingredients and simmer for half an hour. Pasta or rice can be added if desired.



St. Patrick's Day Recipe 1

Ingredients

1 cup self-raising flour
3/4 cup caster sugar
2 tbsp cocoa sifted
1/2 cup desiccated coconut
125g butter melted
1 egg
3 Nestle Peppermint Crisp
chocolate bars

Icing Ingredients

1 1/2 cups icing sugar
2 tbsp cocoa
1 tbsp butter melted
2 tbsp boiling water
1 tsp peppermint essence



Step 1

Preheat oven to 200C (180C fan-forced). Line a square cake tin with baking paper. In a large bowl, combine flour, sugar, cocoa and coconut. Whisk egg into melted butter, then combine this well with dry ingredients.

Step 2

Press mixture evenly into prepared tin and smooth the top with the back of a large spoon. Bake for 20 minutes.

Step 3

Meanwhile make icing by sifting icing sugar and cocoa into a bowl. Add melted butter, boiling water and peppermint essence, and stir until smooth. Pour over baked base while it's still a little warm.

Step 4

Roughly chop Peppermint Crisp bars. Sprinkle over icing. Refrigerate to set. Slice into small bars or squares.

Recipe 2



Ingredients

2 kg chuck beef steak, diced
3 onion sliced
4 garlic clove crushed
1 tbs oil
1 egg beaten

2/3 cup plain flour
400 ml Guinness
2 cups Beef Style Liquid
Stock
2 sheets ready rolled
puff pastry

Step 1

Brown steak in hot oil. Set aside.

Step 2

In a frypan, cook onions and garlic in oil until golden.

Step 3

Sprinkle in flour and cook for 1 minute then return meat and juices to pan, add Guinness and stock.

Bring to the boil. Reduce heat, simmer for 2 hours until tender and sauce has thickened.

Step 4

Preheat oven to 200C. Spoon beef mixture into eight 250 mL ovenproof ramekins.

Cut out eight circles of pastry to cover. Press firmly onto dishes and seal. Brush with egg, place on a tray and bake for 25 minutes until golden.



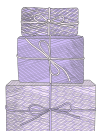

MARCH BIRTHDAYS

3rd Max Townsend-Crisp
5th Sandra Shackley
6th Kristen Prest
7th Scott Mader
8th Sharna Shackley-Becker
10th Kerry Wilhelm
11th Pippa Hall
13th Jason Gaythwaite
13th Madeline Stephens
19th Chantelle Mader
19th Hamish Murray
20th Garry Mader
21st Sally Crossley
22nd Judy Nixon
26th Julian Brown
28th Clinton Wise
31st Kylie Severin



MONTHLY RAINFALL 2023

JAN	7.2
FEB	0
MAR	
APR	
MAY	
JUN	
JUL	
AUG	
SEP	
OCT	
NOV	
DEC	

EVENT CALENDAR

MARCH 6th	Labour Day Long Weekend
21st	Council Meeting - 4PM
APRIL 7th	School Term 1 Finishes
7th - 23th	School Holidays
7th	Good Friday 

PUPPIES FOR SALE

5x Kelpie x Huntaway puppies available mid-April. Born 9 February 2023.

2x brown & tan, 3x black & tan.

Both Males & females available.

For stock working homes only.

Both parents excellent paddock & yard dogs with kind natures.

Will be vaccinated and micro-chipped.

Please call Pete on 0427 228 012 or Wendy on 0417 994 636 for more information.



Your local connection

MARCH 2023

WAGIN COMMUNITY CALENDAR



Trusted Supporter By
Department of
Primary Industries and
Regional Development

SUNDAY	MONDAY	TUESDAY	WEDNESDAY	THURSDAY	FRIDAY	SATURDAY
			1	2	3	4
			Share the Dignity Donations Open @ CRC Arts & Craft Group @ Community Centre 10am Story Time @ Library 10am Club Day @ Bowling Club 1pm Chamber of Commerce AGM @ District Club 7pm	Dr. Seuss Day @ Library Choir Exercises @ Catholic Hall 9.30am Communities Hub @ Wesley Hall 10am-1pm Twilight Bowls @ Bowling Club 5.15pm	World Day of Prayer @ Catholic Church 9am Rogroup @ Pool 9am Story Time @ Library 1.30pm Disco Pool Parties @ Pool	Pool Football in Pools @ CRC 9am Book Club @ Library 2pm Dance @ Peaseville 7.30pm
5	6	7	8	9	10	11
Clean-Up Australia Day Meeting @ Barn 8am-10am Catholic Church 8am Anglican Church 9am Uniting Church 10.15am Baptist Church 10.30am	LABOUR DAY PUBLIC HOLIDAY Story Active @ Rec Centre 9am	Pool Art & Craft @ Mosman Hall 10am Book Club for Children @ Library 3.30pm Youth Art Workshop @ CRC 4pm	International Women's Day Arts & Craft Group @ Community Centre 10am Story Time @ Library 10am Club Day @ Bowling Club 1pm	The Wagin Wood Press Jubilee Shop @ School 9am-11am Choir Exercises @ Catholic Hall 9.30am Communities Hub @ Wesley Hall 10am-1pm Twilight Bowls 5.15pm	Woolstons @ Showgrounds 9am-5pm School Development Day @ School Story Time @ Library 1.30pm Vineyard Church 4.30pm Dance Lessons @ Peaseville 7.30pm	Woolstons @ Showgrounds 9am-5pm Markets @ Mosman Hall 9am-12pm Rodeo @ Showgrounds 5pm-12pm Catholic Church 4pm Dance @ Highway 7.30pm
12	13	14	15	16	17	18
Anglican Church 9am Uniting Church @ Woodloch 9.15am & Weygh 10.15am Baptist Church 10.30am	Story Active @ Rec Centre 9am Hockey Club AGM @ District Club 7pm	Book Club for Children @ Library 3.30pm Youth Art Workshop @ CRC 4pm	NAMJAH Begins @ School Arts & Craft Group @ Community Centre 10am Story Time @ Library 10am Club Day @ Bowling Club 1pm	Choir Exercises @ Catholic Hall 9.30am Communities Hub @ Wesley Hall 10am-1pm Methodical Rehearsal & Mock @ Rec Centre Junctions 3.45pm Sessions 5.45pm Twilight Bowls 5.15pm	Wagin & Woodsmilling Shoof Assembly @ School 9am Rogroup @ Rec Centre 9am Story Time @ Library 1.30pm Magic Mike's Last Dance @ Theatre 6.30pm	Wagin & Woodsmilling Shoof Nature + Special @ Barn Park 9am Magic Mike's Last Dance @ Theatre 2pm & 4.30pm Catholic Church 4pm
19	20	21	22	23	24	25
Story Active @ Rec Centre 9am Magic Mike's Last Dance @ Theatre 6.30pm Cinema Club @ CRC 7pm	Pool Art & Craft @ Mosman Hall 10am Book Club for Children @ Library 3.30pm Youth Art Workshop @ CRC 4pm	Arts & Craft Group @ Community Centre 10am Story Time @ Library 10am Club Day @ Bowling Club 1pm	The Wagin Wood Press Jubilee Shop @ School 9am-11am Choir Exercises @ Catholic Hall 9.30am Communities Hub @ Wesley Hall 10am-1pm Twilight Bowls 5.15pm	Rogroup: Story Time @ Rec Centre 9am Story Time @ Library 1.30pm Vineyard Church 4.30pm Dance Lessons @ Peaseville 7.30pm	ESAF Soap Coasting Clinic @ Gun Club 11am Catholic Church 4pm	
26	27	28	29	30	31	APRIL EVENTS
Uniting Church @ Woodloch 9.15am & Weygh 10.15am ESAF Soap Coasting (Thurs) @ Gun Club 9.30am Baptist Church 10.30am Anglican Church & Lunch @ Hall 11am	Story Active @ Rec Centre 9am SES Training 4.30pm	Pool & Sip @ CRC 10.30am Government Mobile Service Centre @ Town Square 11am-4pm Book Club for Children @ Library 3.30pm Youth Art Workshop @ CRC 4pm Sales @ Weygh Showroom 5.30pm	Arts & Craft Group @ Community Centre 10am Story Time @ Library 10am Club Day @ Bowling Club 1pm	Choir Exercises @ Catholic Hall 9.30am Communities Hub @ Wesley Hall 10am-1pm Twilight Bowls 5.15pm	Share the Dignity Donations Close @ CRC Rogroup: Easter Crafts @ Rec Centre 9am	4 - ESAF: Business Roundtable @ CRC 10.30am 5 - ESAF: Bookkeeping with Xero @ CRC 9.30am 4 - Bowls: Wagin Cup @ Mosman Oval 4 - Last Day of Term 1 7 - Good Friday Public Holiday

Reconnecting Communities

GRILLIN' IT OUR WAY • COOKING TO CONNECT • CULTURAL Q&A
INTERNATIONAL FOOD VILLAGE • FLAG PARADE • CULTURAL ENTERTAINMENT
EXHIBITIONS • KIDS & YOUTH ZONE • MARKET STALLS • TOURS & MORE!

Katanning

Harmony Festival
presented by Act Belong Commit

FRIDAY 24 MARCH 2023
FRIDAY FOOD NIGHT
5-8PM • TOWN SQUARE

SATURDAY 25 MARCH 2023
STREET FESTIVAL
12-6PM • AUSTRAL TERRACE

facebook.com/katanningharmonyfestival

This event is proudly supported by:

Katanning Lotterywest Western Australia healthway Department of Local Government, Sport and Cultural Industries Office of Multicultural Interests

Shire of Katanning Great Southern Development Commission Southern Ports

SHIRE OF KATANNING
PRESENT

FLOORBALL
TOURNAMENT

5 A SIDE MIXED SOCIAL

8 FEB- 29 MARCH 23

REGISTER EARLY- SPACE LIMITED

COURT 1 & 2

JUNIORS TO START FROM 4:00PM- NO NOMINATIONS REQUIRED
SENIORS TO START FROM 6:00 PM

KATANNING LEISURE CENTRE
4 PEMBLE STREET KATANNING

REGISTRATION
CLOSES 6:00PM
1 FEBRUARY
2023

FOR REGISTRATION OPTIONS

DROP IN TO SEE
KLC STAFF
Call Steph : 9821 4399

DROP AN EMAIL TO
Stephanie.green@katanning.wa.gov.au

Shire of Katanning

WAGIN WOOLORAMA
10 & 11 MARCH 2023

Kids gate entry is FREE! Tickets on sale now!

Celebrating 50 years
Wagin Woolorama
1972-2023

So much to do at this years 50th Show!

Art and Craft on Display | Livestock Competitions
Cooking Demonstrations | WA Axeman | Dog High Jump
Young Farmers Challenge | Fashion Parade
Science & Magic Shows | Face painting | Arty Brellas
Laser Tag | Interactive Animals | Side Show Alley

BLIGHT'S HAULAGE
WAGIN WOOLORAMA
RODEO
TICKETS ON SALE NOW!

WWW.WOOLORAMA.COM.AU

ROTARY CLUB OF
KATANNING
INVITES YOU TO OUR

**INTERNATIONAL
DINNER &
AUCTION**

this years theme is
Thailand

6.00PM
THE KATANNING
LEISURE CENTRE
RAM PAVILION

25TH MARCH
2023

RENOWNED AUCTIONEER
ROBERT "TINY" HOLLY

AUCTION ITEMS INCLUDE
METAL ART BY MORRIS TRIMMING, LAZBOY
RECLINER, A RUFF ENUFF SOLID JARRAH TABLE,
GARDEN ORNAMENTS 6L BOTTLE OF GILBERT'S
RESERVE SHIRAZ,ARTWORK AND SO MUCH MORE...

TICKETS \$75.00
INCLUDES 3 COURSE MEAL
BY MOHANA CATERING

TICKETS AVAILABLE FROM ROTARY MEMBERS
& BY TEXTING CHRIS 0428 175 591

MAJOR BENEFACTOR -MULTIPLE SCLEROSIS WA

We know your soil because we **dig deeper** into the data

Soil test with inSITE, our industry leading soil analysis program

- Independent laboratory.
- Rapid turnaround times.
- Wide range of analytes measured.
- Product recommendations based on results.
- Support from your experienced Area Manager.
- View results on SummitConnect.
- Customer owned data.



**Speak with Chloe
to learn more**

Mobile: 0447 469 245

Email: cturner@summitfertz.com.au

We're hiring in Woodanilling

Follow your passion with a career in aged care. Catholic Homes has been providing aged care for over 50 years in Western Australia and are looking for people to join our Home Care team.

We are looking for caring and passionate nursing and support workers for our home care services in the Great Southern.

Our Care with Purpose people-centred care model promotes dignity, respect, privacy and independence.

As a not-for-profit organisation, we are inclusive and welcome all faiths and backgrounds.

We offer competitive hourly rates, casual loading and full training. We have both permanent and casual roles available now.



*If you would like to discuss further call 1300 244 000
or email your CV to homecare@catholichomes.com*



*care with
purpose*

NEATCARE TREE SERVICES

TREE LOPPING & PRUNING

Email: sales@neatcare.com.au
neatcaretreeservices.com.au



0409 782 628

FOR ALL YOUR MECHANICAL
REPAIRS AND SERVICING CALL
YOUR LOCAL MECHANIC BOB
HYNDMAN PH: 0438 441 390



Woodanilling Spreading Service

Spreading service for Woodanilling &
surrounding areas.
Load Cells & GPS, Loader Lime, Super,
Urea. Pick up from CSBP Wagin
available.



Phone : Tim Brown
0418 470 920 or 98231 115
timothy.brown@bigpond.com



Peter Rundle MLA
MEMBER FOR ROE

Narrogin Office
PO Box 378
Narrogin WA 6312

Ph: 08 9881 1225

Esperance Office
107 Dempster St
Esperance WA 6450

Ph: 08 9071 6555

@PeterRundleMLA facebook.com PeterRundleRoe
E: Peter.rundle@mp.wa.gov.au | www.peterrundle.com.au



Currently taking orders for
all Goldacres spray
equipment



GOLDACRES

Agricultural chemical spray equipment

Australia's most innovative
agricultural chemical sprayers



Call Shane at Perkins Machinery 0429 947 434



Self Propelled Crop Cruiser Range

High capacity, high
clearance and high-
performance!

Designed for operators who
demand the very best in
sprayer performance,
efficiency and comfort.



Trailing Sprayers and Booms

Goldacres have a wide
variety in their Prairie
Range of trailing sprayers!

There will be one to meet
your needs



Batchmate - 8001

The Batchmate is portable,
easy to use, and proven.

The Batchmate gives the
operator the benefit of:

- Lower fuel costs
- Faster fill time
- Improved mix quality
- Greater productivity

perkinsmachinery.com.au 9881 2222



Phone (08) 98 211 471
Fax (08) 98 211 473
A/H Emergencies
0427 017 462

3/114 Clive Street
PO Box 841
KATANNING WA 6317

Find us on
Facebook

www.kojonupvethospital.com.au
kvc@kojonupvethospital.com.au



Home Maintenance & Renovations

Call Greg

0424 474 284



All Good Refund Depot

20A Tavistock Street
Wagin WA 6315
9am - 1pm Thurs, Fri & Sat
Phone 08 9861 2500
Drop Off & Pick up Hotline
0439 956 175



WONGI CONTRIBUTORS

All contributions are to be sent to the new Wongi email or to the volunteers listed below; or may be left at the Woodanilling Store in a box provided or handed into the Shire office. Any queries, comments or complaints are to be directed to the Wongi Volunteer.

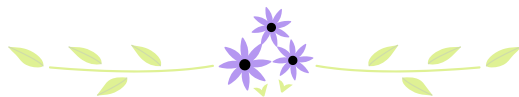

Ciara Whitmore
3316 Robinson Rd
WOODANILLING WA 6316
Phone: 9823 1506

NEW IDEAS ENCOURAGED!!

We would love to see new suggestions and ideas for the Wongi. By chance do you know someone with upcoming births, marriages, milestones, new locals to have their birthdays added or ad put into the Wongi. Any comments in passing, interesting activities happening in Woody? Email- shire@woodanilling.wa.gov.au with your comments, suggestions and updates

NEXT WONGI - 04 APRIL 2023
Deadline for Articles - 24th MARCH 2023

Advertising Rates 2021/2022

The below rates are for an A4 page size and in black & white (per month)

Full page \$66.00
Half page \$33.00
1/4 page \$16.50
Business Card \$8.25

If you would like to advertise your business in the Wongi, please email woody.wongi2020@gmail.com

DISCLAIMER

Due to the Trade Practices Act 1974, this publication accepts no responsibility for the accuracy or reliability of the contributors or advertisers. The publisher reserves the right to refuse matter considered unsuitable.

The opinions expressed are not necessarily those of the Shire of Woodanilling or the Wongi volunteers.